



Mapping the H: and U: Drives

***Note: You must connect to Clemson University's network to access these drives. While on campus, you can use a hard-wired (Ethernet) or wireless (eduroam) connection. While off campus users must connect via VPN (Cisco AnyConnect Secure Mobility Client). For more information on these connections, email DARHelpdesk@lists.clemson.edu.

- Click on the file Explorer Icon at the bottom of the screen on the taskbar



- On the left panel, right click on **This PC** and choose **Map network drive...**

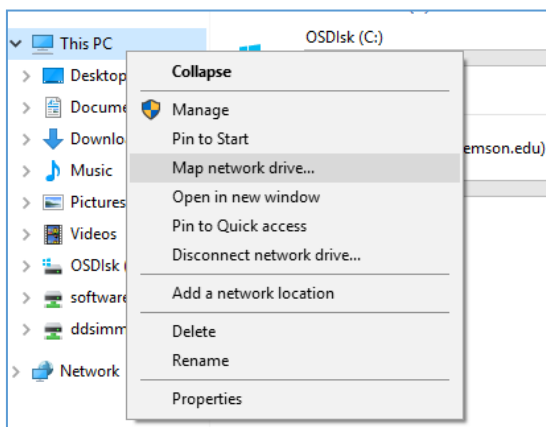

- In the drop down menu, change the Drive to **H:** for group, or **U:** for personal
 - H: Type \\group.clemson.edu\group in the **Folder:** text box
 - U: Type \\home.clemson.edu\homes in the **Folder:** text box
- Check both boxes to **Reconnect at sign-in** and **Connect using different credentials**
- Click **Finish**

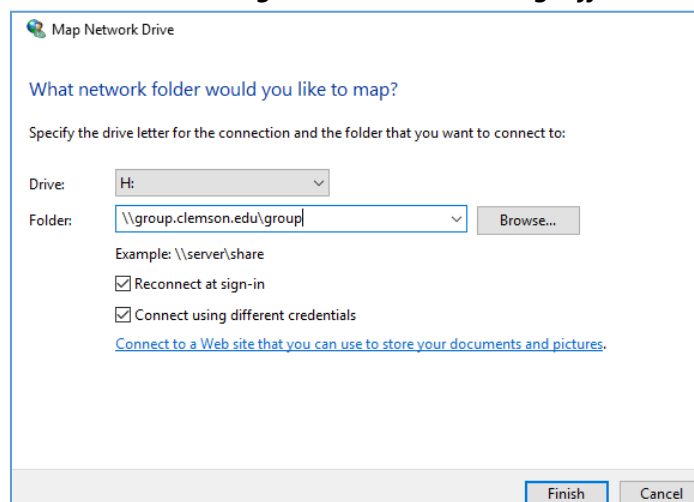

- Enter your Clemson username as CAMPUS\username and password
 - Before you begin typing, you may notice that the box asks for either your username or email address. Regardless, you should enter CAMPUS\username, substituting username for your actual username.
- Check the box to **Remember my credentials**
- Click **OK**
 - At times, this box may reappear with your username and password filled in – the box to **remember my credentials** will be unchecked. As long as there is no message stating **incorrect password**, recheck the box to **remember my credentials** and click **OK** a second time

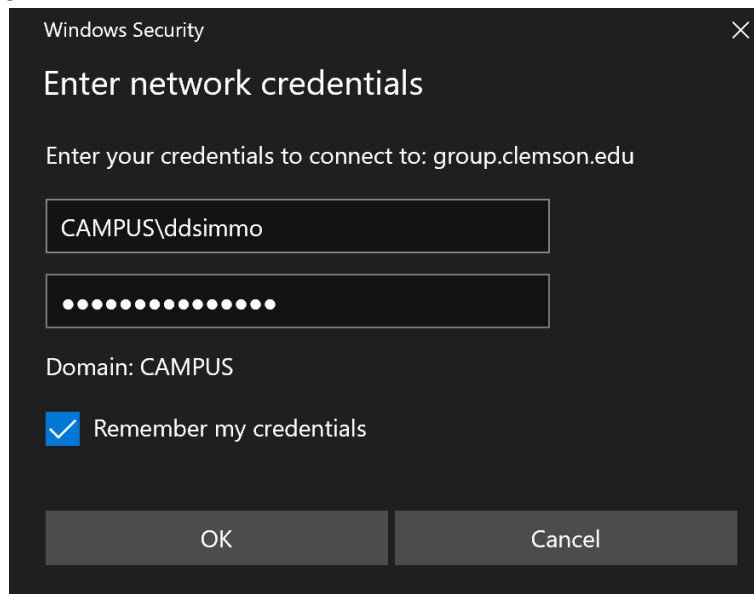

- You are now connected to the network drive.

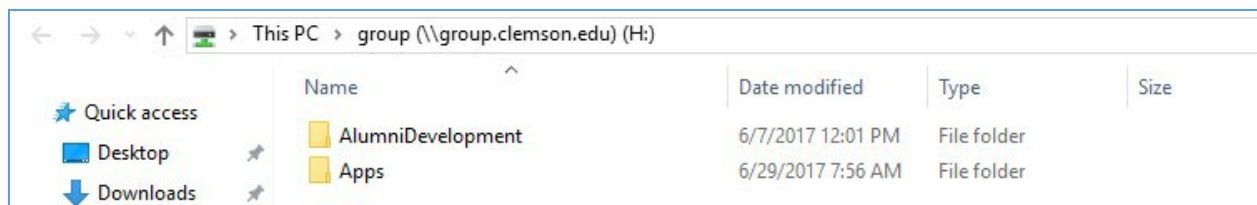

Other Network Drive Names

- Software: <\\software.clemson.edu\\software>

*Underscores, not spaces